# Germann Country Garden Estates a Garrett Walker Collection

## CANYON

2,754 Sq. Ft. • 3 – 5 Bedrooms • 2.5 – 3 Bathrooms • 3-Car Garage

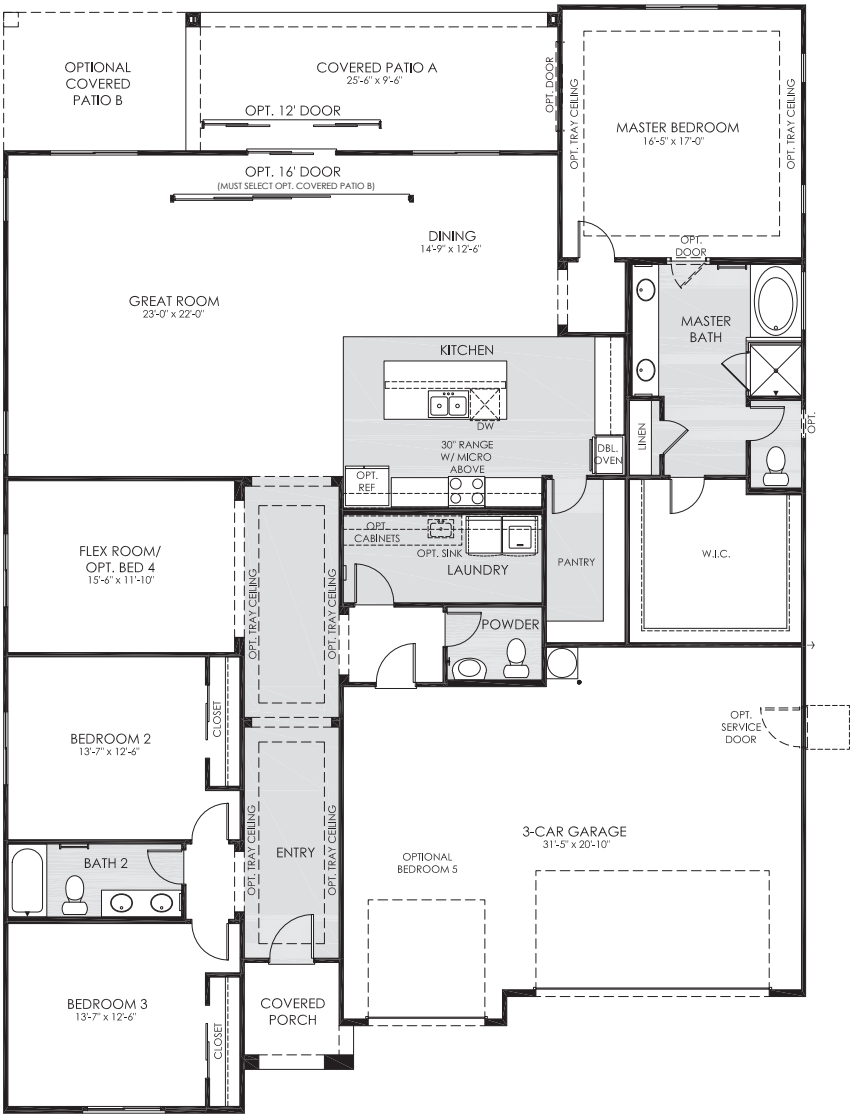


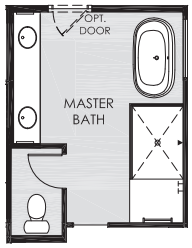


OPTIONAL SPA BATH

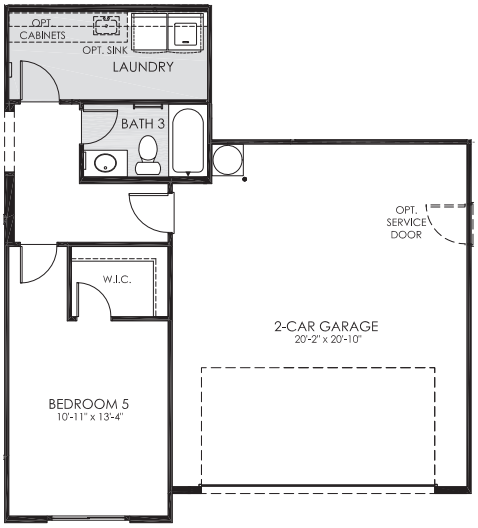


OPTIONAL BEDROOM 5
W/ BATH 3 & 2-CAR GARAGE

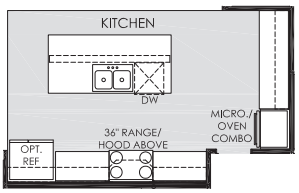


OPTIONAL
PROFESSIONAL KITCHEN

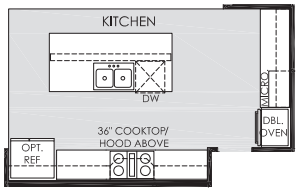


OPTIONAL
CHEF KITCHEN

OPTIONAL
DOUBLE DOORS
AT FLEX

OPTIONAL
BEDROOM 4

© 2020 Landsea Homes. LANDSEA® and LIVE IN YOUR ELEMENT® are federally registered trademarks of Landsea. Plans, pricing, product information, square footages, amenities and community/neighborhood information are subject to change without notice or obligation. Renderings and floor plans are for representational purposes only and may not reflect the exact features or dimensions of homes. Some features and options shown may not be offered in your community. Square footages are approximate. Please see the actual purchase agreement for additional information, disclosures and disclaimers relating to a home and its features. Homes shown do not represent actual homesites. This is not an offering where prohibited by law. Please consult a Landsea Homes sales representative for details. Arizona broker #BR531087000. ROC #CO688244000. Garrett Walker Homes – Constructed by JJAZ Construction, LLC. Arizona ROC #275051. Sales by GW Sales, LLC. Arizona broker #BR531160000.

LANDSEA® HOMES
*Live in your element®*

# Germann Country Garden Estates a Garrett Walker Collection

## CANYON

2,754 Sq. Ft. • 3 – 5 Bedrooms • 2.5 – 3 Bathrooms • 3-Car Garage

ELEVATION G

ELEVATION H

ELEVATION J

© 2020 Landsea Homes. LANDSEA® and LIVE IN YOUR ELEMENT® are federally registered trademarks of Landsea. Plans, pricing, product information, square footages, amenities and community/neighborhood information are subject to change without notice or obligation. Renderings and floor plans are for representational purposes only and may not reflect the exact features or dimensions of homes. Some features and options shown may not be offered in your community. Square footages are approximate. Please see the actual purchase agreement for additional information, disclosures and disclaimers relating to a home and its features. Homes shown do not represent actual homesites. This is not an offering where prohibited by law. Please consult a Landsea Homes sales representative for details. Arizona broker #BR531087000. ROC #CO688244000. Garrett Walker Homes – Constructed by JJAZ Construction, LLC. Arizona ROC #275051. Sales by GW Sales, LLC. Arizona broker #BR531160000.

LANDSEA® HOMES
*Live in your element®*